

**24 HOUR CONTACT:**  
**JEFF SMITH**  
**404.328.6280**

**GEORGIA811**  
 Utilities Protection Center, Inc.

Know what's below.  
 Call before you dig.

THE UTILITIES SHOWN HEREON ARE FOR THE CONTRACTOR'S CONVENIENCE ONLY. THERE MAY BE OTHER UTILITIES NOT SHOWN ON THESE PLANS. THE ENGINEER ASSUMES NO RESPONSIBILITY FOR THE LOCATIONS SHOWN AND IT SHALL BE THE CONTRACTOR'S RESPONSIBILITY TO VERIFY ALL UTILITIES WITHIN THE LIMITS OF THE WORK. ALL DAMAGE MADE TO EXISTING UTILITIES BY THE CONTRACTOR SHALL BE THE SOLE RESPONSIBILITY OF THE CONTRACTOR.

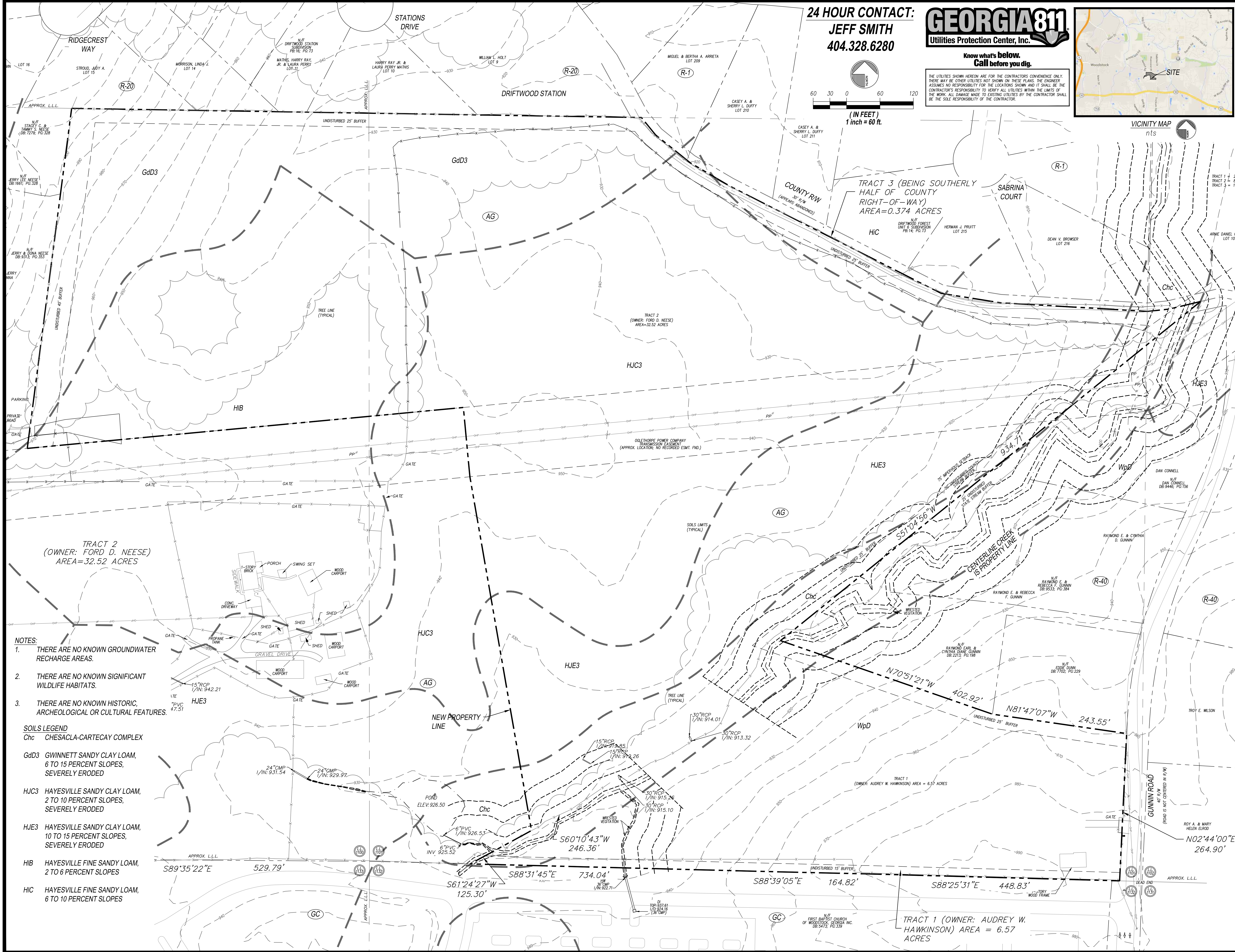
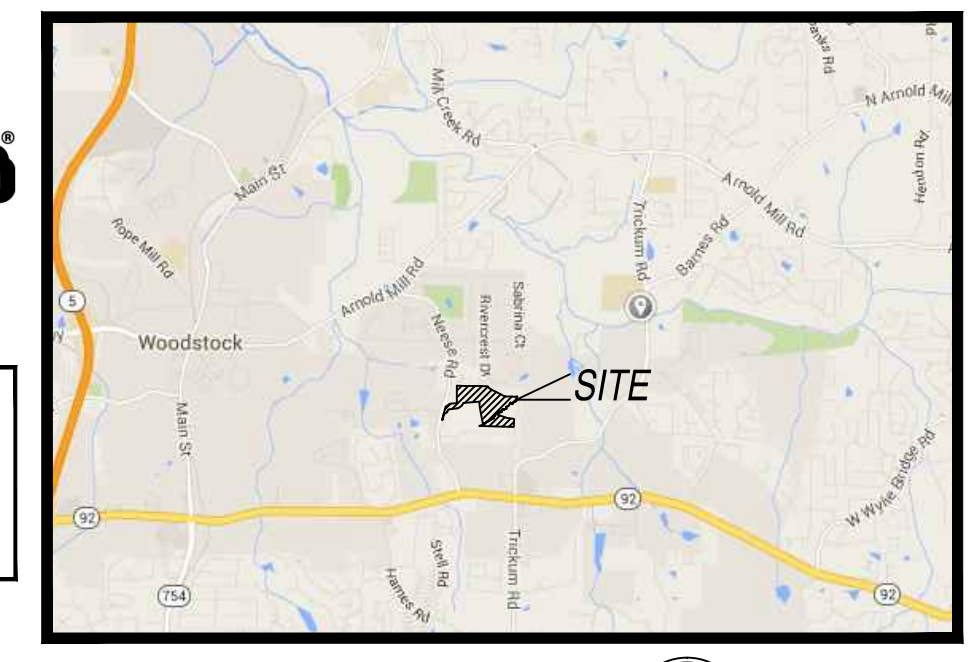
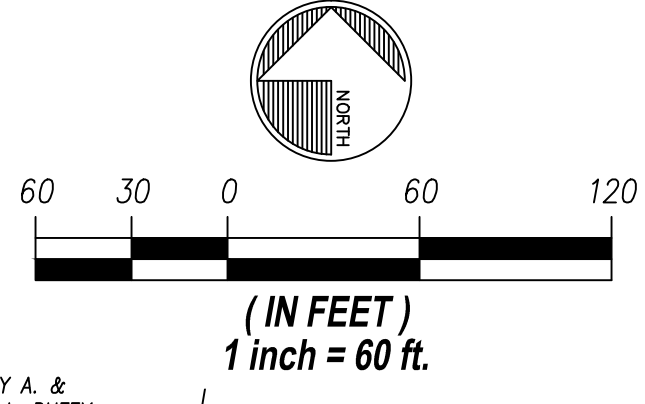

- NOTES:**
1. THERE ARE NO KNOWN GROUNDWATER RECHARGE AREAS.
  2. THERE ARE NO KNOWN SIGNIFICANT WILDLIFE HABITATS.
  3. THERE ARE NO KNOWN HISTORIC, ARCHEOLOGICAL OR CULTURAL FEATURES.

- SOILS LEGEND**
- Chc CHESACLA-CARTECAY COMPLEX
  - GdD3 GWINNETT SANDY CLAY LOAM, 6 TO 15 PERCENT SLOPES, SEVERELY ERODED
  - HJC3 HAYESVILLE SANDY CLAY LOAM, 2 TO 10 PERCENT SLOPES, SEVERELY ERODED
  - HJE3 HAYESVILLE SANDY CLAY LOAM, 10 TO 15 PERCENT SLOPES, SEVERELY ERODED
  - HIB HAYESVILLE FINE SANDY LOAM, 2 TO 6 PERCENT SLOPES
  - HIC HAYESVILLE FINE SANDY LOAM, 6 TO 10 PERCENT SLOPES

**RIDGE PLANNING AND ENGINEERING**  
 1290 KENNESTONE CIRCLE - BLDG A  
 SUITE 200 - MARIETTA, GA 30066  
 OFFICE 770.936.9000

**LAND PLAN**  
**GUNWIN ROAD TRACT**  
 LAND LOTS 1100 & 1101  
 15th DISTRICT  
 WOODSTOCK, GEORGIA

**OWNER/DEVELOPER**  
**RIDGE DEVELOPMENT GROUP**  
 1290 KENNESTONE CIRCLE  
 BUILDING A, SUITE 200  
 MARIETTA, GEORGIA 30066  
 PHONE: 404.328.6280

GSWCC CERTIFICATION NUMBER: 36629  
 EXPIRATION DATE: 08.01.2018

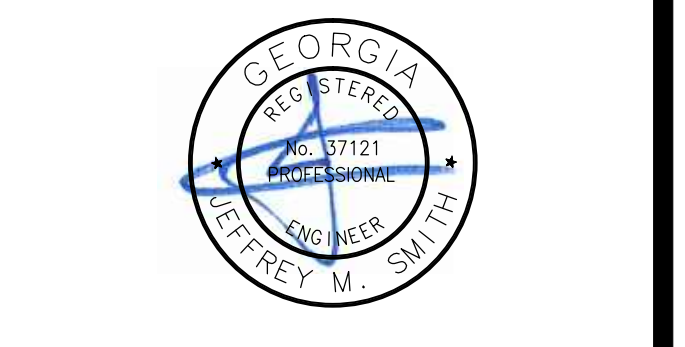

**REVISIONS**

NO.	DESCRIPTION

**SITE RESOURCE MAP**  
**Z101**