

RECEIVED NOV 14 2016

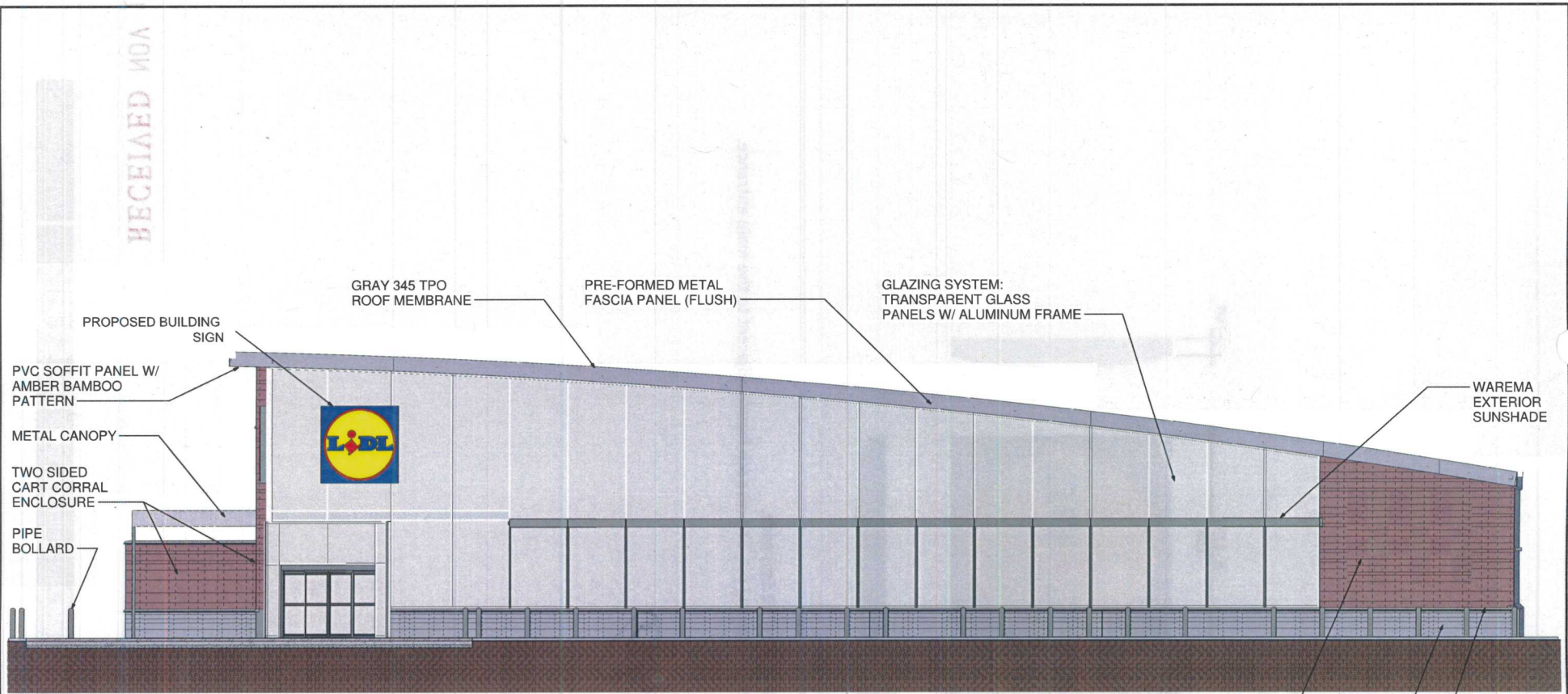

① North Elevation
1/4" = 1'-0"

RECEIVED NOV 14 2016

<p>Schroeder Architects 1115 Peachtree Avenue, NE Atlanta, Georgia 30309 Tel: 404.733.2526</p>		<p>Issued: November 3, 2016</p>	<p>PRESENTATION ELEVATIONS</p>
		<p>PERMIT SET</p>	
<p>Construction Documents for: LIDL US, LLC WOODSTOCK, GA</p>	<p>Stamp:</p>	<p>Stamp:</p>	<p>CONCEPTUAL ELEVATIONS</p>

PERMIT SET