

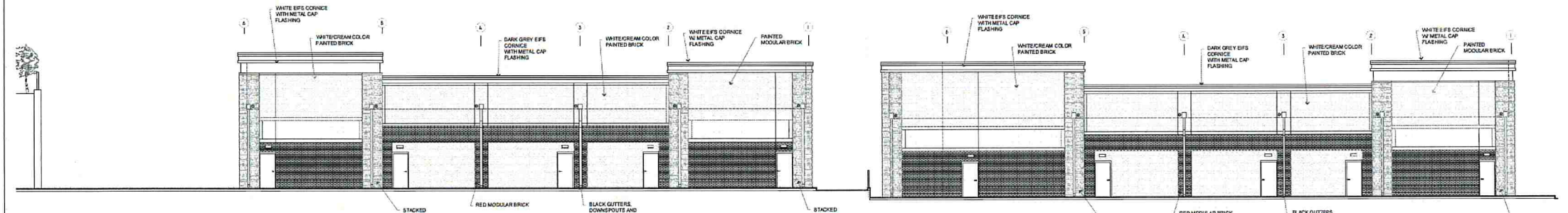

1 RIDGEWALK PARKWAY (SOUTH) ELEVATION 3/32"=1'-0"

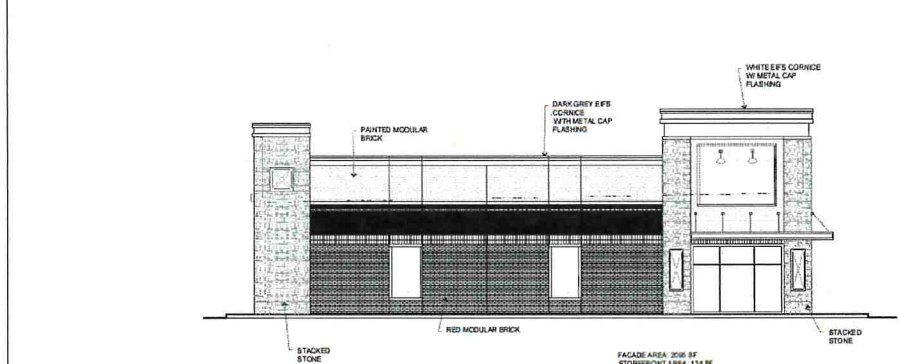

2 REAR (NORTH) ELEVATION 3/32"=1'-0"



3 SIDE (WEST) ELEVATION 3/32"=1'-0"

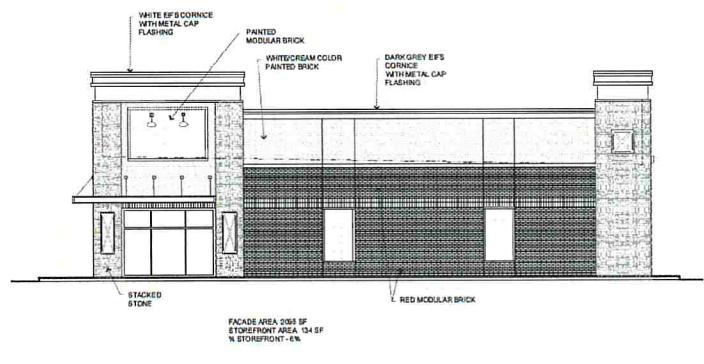

4 SIDE (EAST) ELEVATION 3/32"=1'-0"

WARE+ASSOCIATES
 GLENRIDGE 400
 5825 GLENRIDGE DRIVE
 BUILDING 3, SUITE 101-H
 ATLANTA, GA 30328
 PHONE 404.816.9122
 WWW.WAREASSOC.COM



PROJECT:
 SHOPPES AT RIDGEWALK
 FOR
 SHULER PROPERTIES

ADDRESS:
 WOODSTOCK, GA

DATE	ISSUE DESCRIPTION
02.22.18	ISSUED FOR REVIEW
02.26.18	ISSUED FOR REVIEW
03.14.18	ISSUED FOR REVIEW
04.11.18	ISSUED FOR REVIEW

SEAL:

SHEET TITLE:
 PRELIMINARY
 ELEVATIONS

SCALE:
 AS NOTED

DRAWN BY:
 KAW

CHECKED BY:

PROJECT NO.:
 18-109

THIS DRAWING AND ALL REPRODUCTIONS
 ARE THE PROPERTY OF WARE +
 ASSOCIATES AND MAY BE USED OR
 REPRODUCED ONLY WITH THE WRITTEN
 PERMISSION OF WARE + ASSOCIATES

PROJECT NORTH:

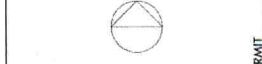

SHEET NO.:

P.5

ISSUED FOR PERMIT